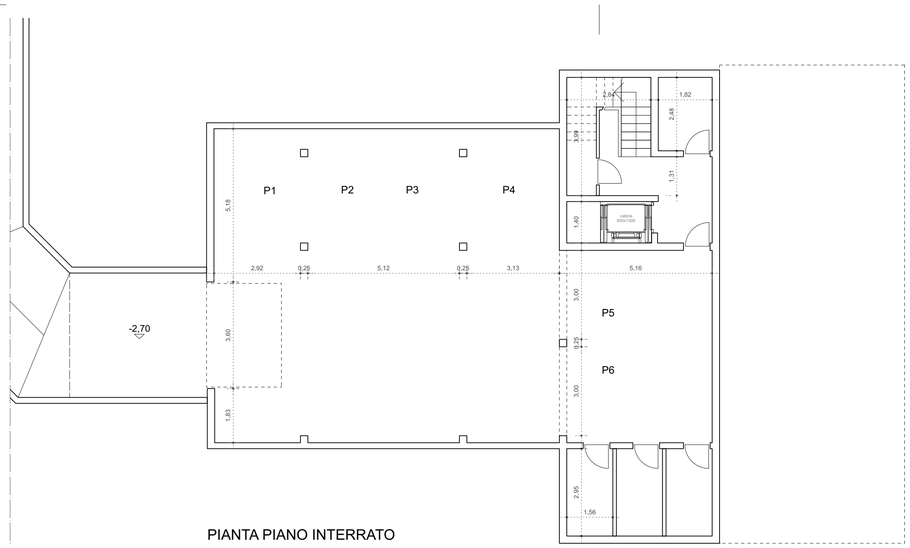

PIANTA PIANO INTERRATO

UNITA' C

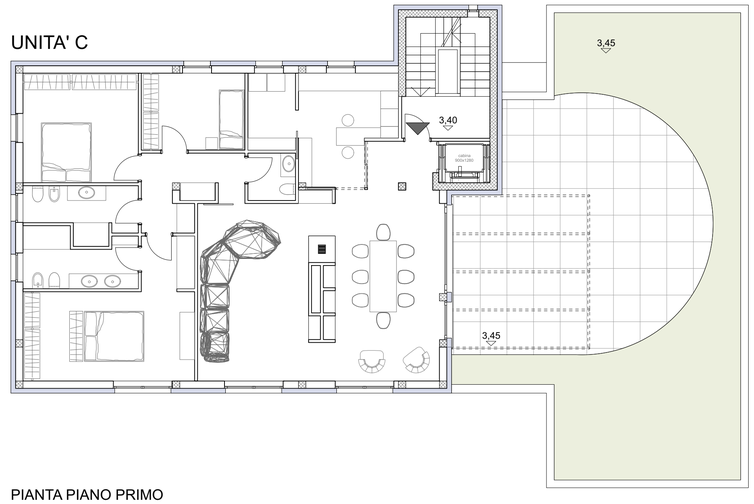

PIANTA PIANO PRIMO

UNITA' A

UNITA' B

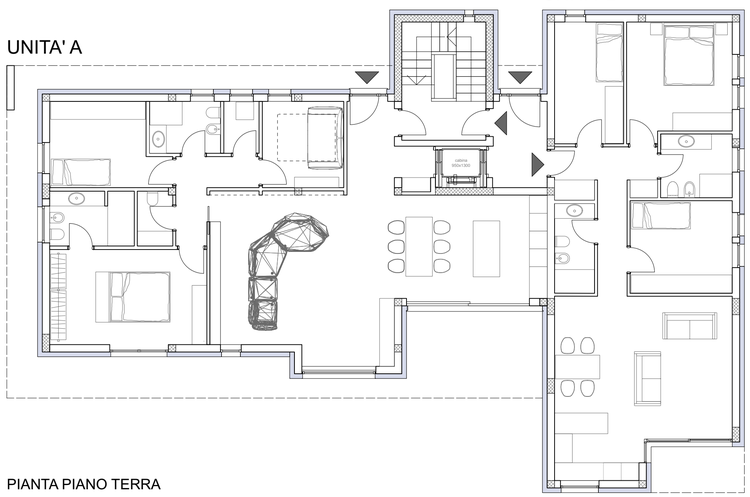

PIANTA PIANO TERRA

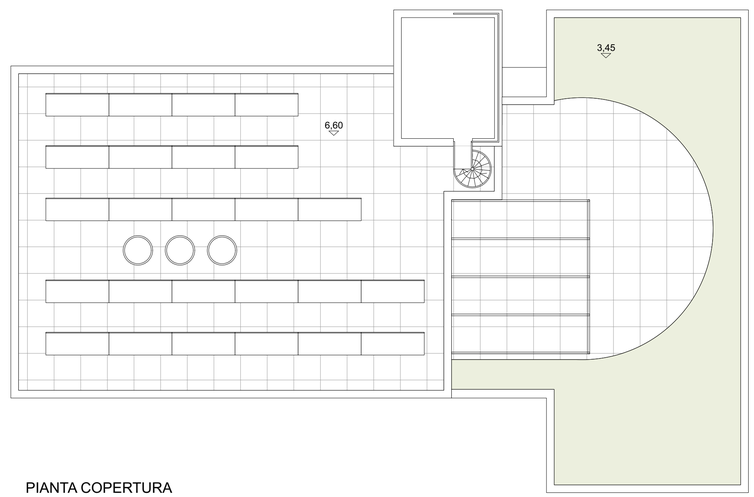

PIANTA COPERTURA

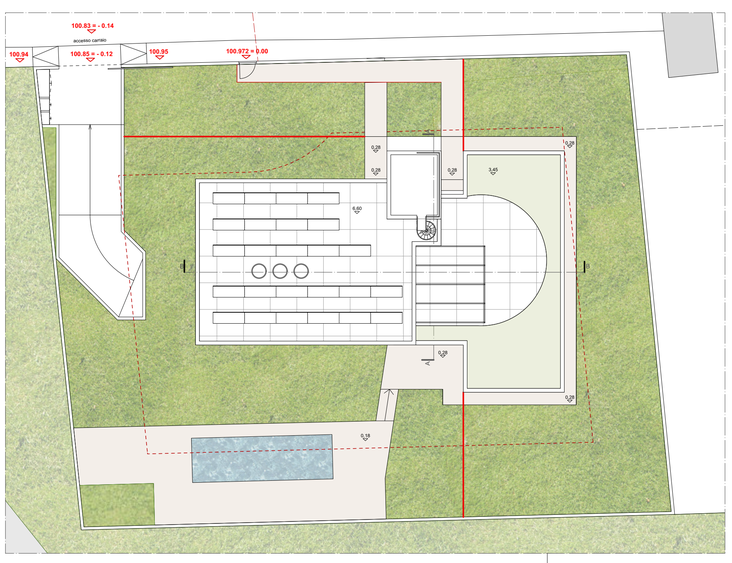

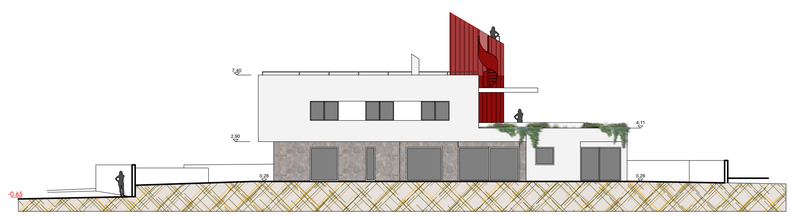

PROSPETTO SUD

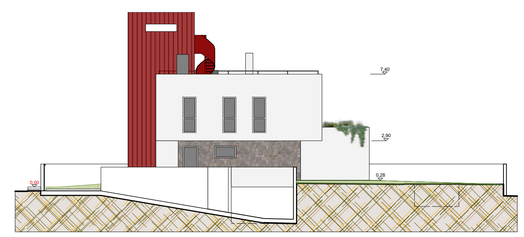

PROSPETTO OVEST

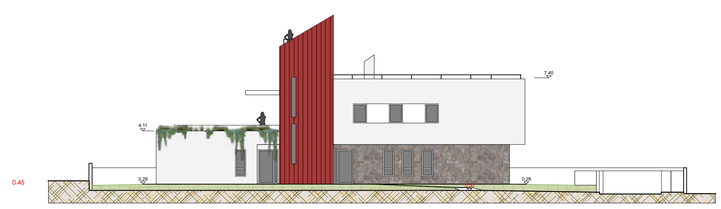

PROSPETTO NORD

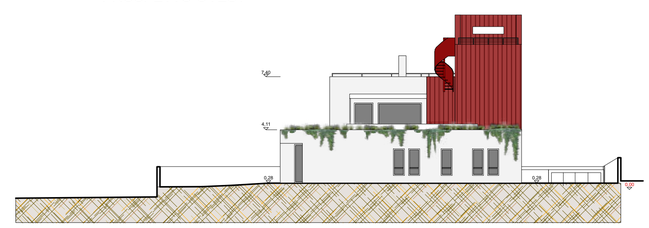

PROSPETTO EST

STUDIO ARCHITETTO
ENRICO CAPELLANI

via francia 21 borgo d'Ara - 33019 Tricesimo (UD)
tel - fax - + 39 0432 858292 - mob. 348 4430027
e-mail: ecapellani@capellani.it - www.capellani.it
p. iva 01832980302 - c.f. CPLNRC55D27L483S
polizza assicurazione all'risk 1E.0191.5 n. A1746343641

COLLABORAZIONI:
ARCH. VERONICA ERMACORA

COMUNE DI PASIAN DI PRATO
Permesso di costruire

Progetto per la realizzazione di un edificio trifamiliare in via dei Sterp

proprietà: ANGEL'S HOUSE CONSULTING srl

VARIANTE TRE UNITA' ABITATIVE

PP01

descrizione:	scala
PIANTE	1: 100
PROSPETTI	1: 200
PLANIMETRIA GENERALE	1: 200

ordine degli architetti pianificatori paesaggisti e conservatori della provincia di udine
enrico capellani
albo arch. A/a - numero 720
architetto

data:
Novembre 2025

aggiornamento: